

FRONT ELEVATION

Planning Permit No. A/385/91

**APPROVED**

SUBJECT TO THE CONDITIONS IN THIS OFFICE LETTER.

No. A/22063/90 L No 3-4-91

*S. Jayaram* 2.4.91

FOR MEMBER SECRETARY  
MADRAS METROPOLITAN  
DEVELOPMENT AUTHORITY  
MADRAS 600 008.

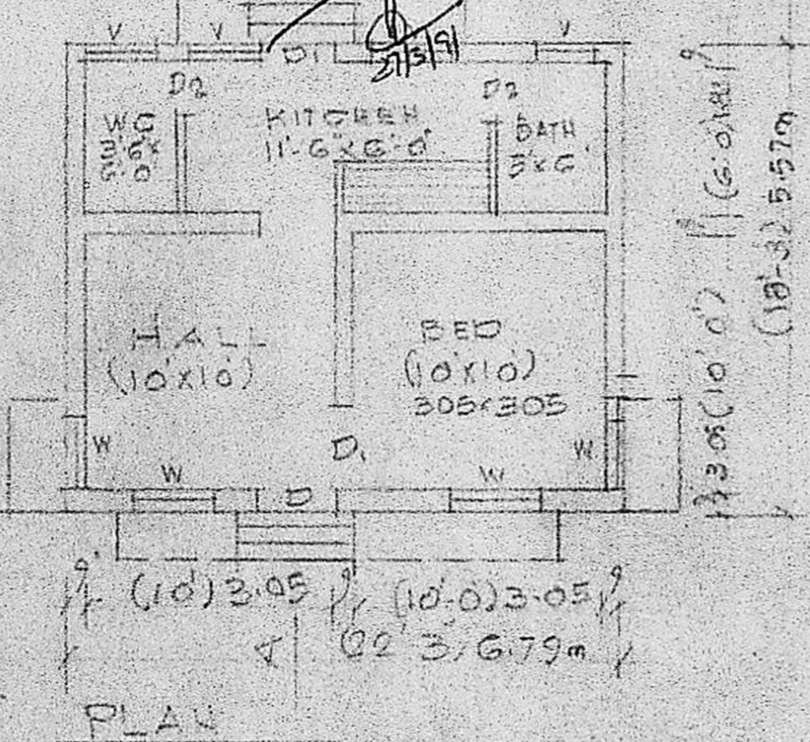

PLAN

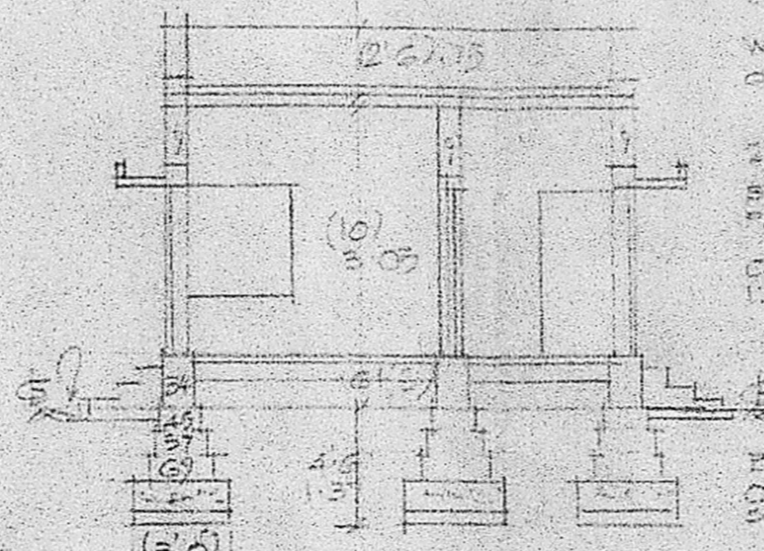

SECTION AA

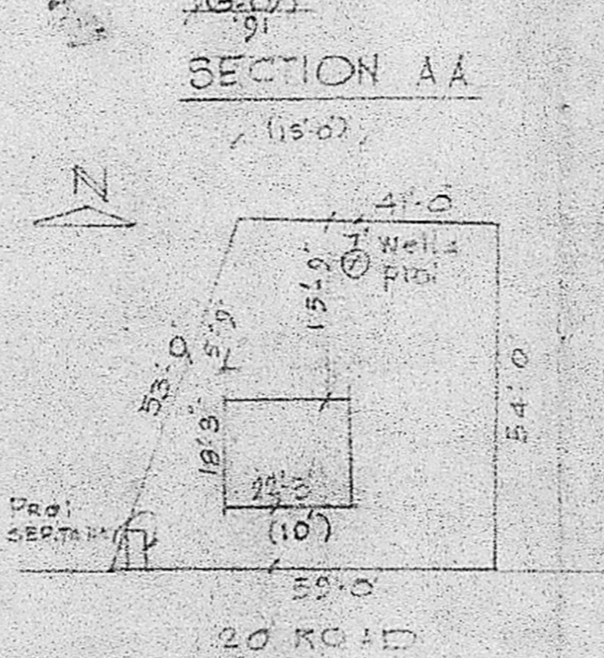

SITE PLAN  
SCALE (IN. 32/8)

D	DOOR	3'3" x 6'6"	1.00 x 1.98
D1	"	3'0" x 6'6"	0.91 x 1.98
D2	"	2'6" x 6'6"	0.75 x 1.98
W	WINDOW	3'0" x 4'6"	0.91 x 1.37
V	R.C. JALY	3'0" x 2'0"	0.91 x 0.61

*N. A. Padmanabhan*

**N. A. PADMANABHAN,**  
Consulting Civil Engineer  
Licensed Surveyor/No. 524  
Corporation of Madras  
lot No. 24, Union Corbide Colony  
MADRAS-91

R.C. PARAPET WALL  
WEATHERING COURSE  
OVER R.C. ROOF SLAB  
2 R.C. CONCRETE LINTEL  
BRICK WORKING  
PLASTER IN CM 1:3:6  
C.M. FLOORING  
1:4 OVER 4 TH COURSE  
BRICKWORKING  
C.C. 1:4:8  
SAND FILL

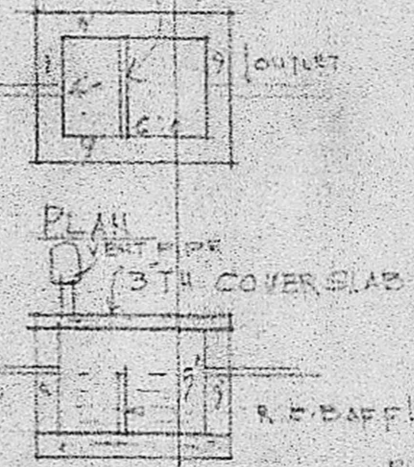

SECTION OF SEPTIC TANK

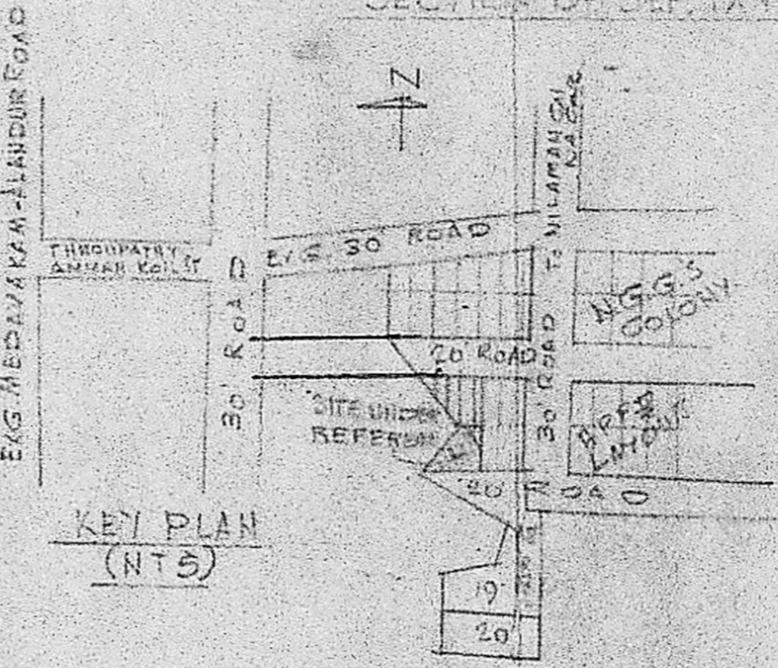

KEY PLAN  
(NTS)

PROPOSED DWELLING HOUSE IN PLOT  
No. 18, "VIDYA NAGAR", IN S.No. 13/1, OF  
ULLAGARAM VILLAGE, SAIDAPET TALUK,  
SCALE (IN. 32/8)

OWNER

*V. Venkatesan*

**V. VENKATESAN, B.E., M.Sc., M.L.E.,**  
CIVIL ENGINEER,  
Class I Licensed Surveyor No. 6  
CORPORATION OF MADRAS,  
Office: 3, PAPER MILLS ROAD, FIRST FLOOR  
NEAR PERAMBUR CHURCH  
Reg-10, BISSET ROAD \* MADRAS - 600 011

*Sent plan  
A/22063/90  
2/11/90*